

PROPOSAL REQUEST

- | | | |
|--|--|---|
| <input checked="" type="checkbox"/> Owner | <input type="checkbox"/> Civil | <input type="checkbox"/> FF&E |
| <input checked="" type="checkbox"/> Architect | <input type="checkbox"/> Landscape | <input type="checkbox"/> Sustainability |
| <input checked="" type="checkbox"/> Contractor | <input type="checkbox"/> Geotech | <input type="checkbox"/> Acoustics |
| <input checked="" type="checkbox"/> O.P.M | <input type="checkbox"/> Structural | <input type="checkbox"/> Other |
| <input type="checkbox"/> CX Agent | <input checked="" type="checkbox"/> MEP-FP | <input type="checkbox"/> Other |



Project Name:	Haverhill Consentino Middle School	PR No.	11
Architect's Project No.	21-0818		
Owner:	City of Haverhill 4 Summer Street Haverhill, MA 01830	Architect:	DORE + WHITTIER 260 Merrimac St, Bldg 7, Newburyport, MA 01950
To:	Brait Builders Corporation 57 Rockwood Road Marshfield, MA 02050	Contract Date	4/1/2024
		Issue Date:	8/6/2024
Attention:	TJ Dahill	Subject:	Area D Roof Drains

Please submit an itemized quotation for changes in the Contract Sum and/ or Time incidental to proposed modifications to the Contract documents described herein.

THIS IS NOT A CHANGE ORDER NOR A DIRECTION TO PROCEED WITH THE WORK DESCRIBED HEREIN.

At Sheet A3.14, Roof Plan – Area D, revise location of roof drain along grid 8.0 and between grids D1.0 and D2.0, as shown on attached sketch **JD-31**. Revise tapered insulation accordingly.

At Sheet P1.14, revise plumbing associated with drain relocation as shown on the attached sketch **JD-33**.

At Sheet P4.13 Plumbing Overall Roof Plan, delete 4" RD1 and associated piping from Gym storage to proposed drain, as shown on Sheet P1.14 at grid 17.0 (shown as grid 16.6 on Plumbing drawings) to match architectural roof plan A3.14. Refer to attached sketch **JD-32**. Make similar revision to P2.14.

JD-31, JD-32, JD-33

Issued by

DORE + WHITTIER

Tara King

Copy: File, AKAL

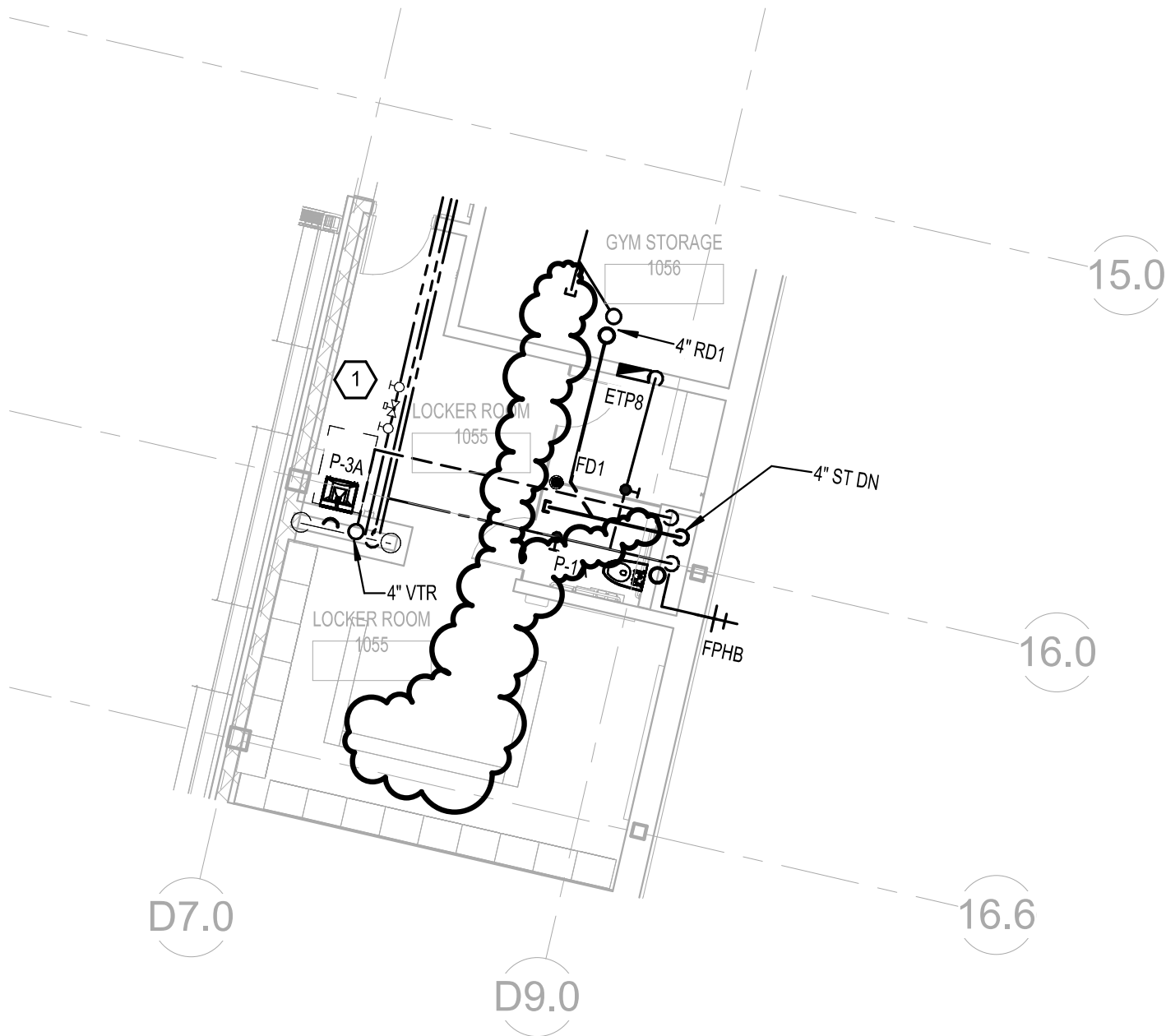

1 STORM PIPING- LOCKER ROOM AREA D
1/8" = 1'-0"

REF: P1.14

Copyright © 2024 by Dore and Whittier Architects, Inc. (D+W)

**CONSENTINO MIDDLE SCHOOL
685 WASHINGTON STREET
HAVERHILL, MA**

Project No.
21-0818



Burlington, VT 05401
(802) 863-1428
Newburyport MA 01950
(978) 499-2999
doreandwhittier.com

Date
08.06.2024
Scale
1/8" = 1'-0"

Sheet Title
LOCKER ROOM STORM
PIPING - AREA D

JD-32

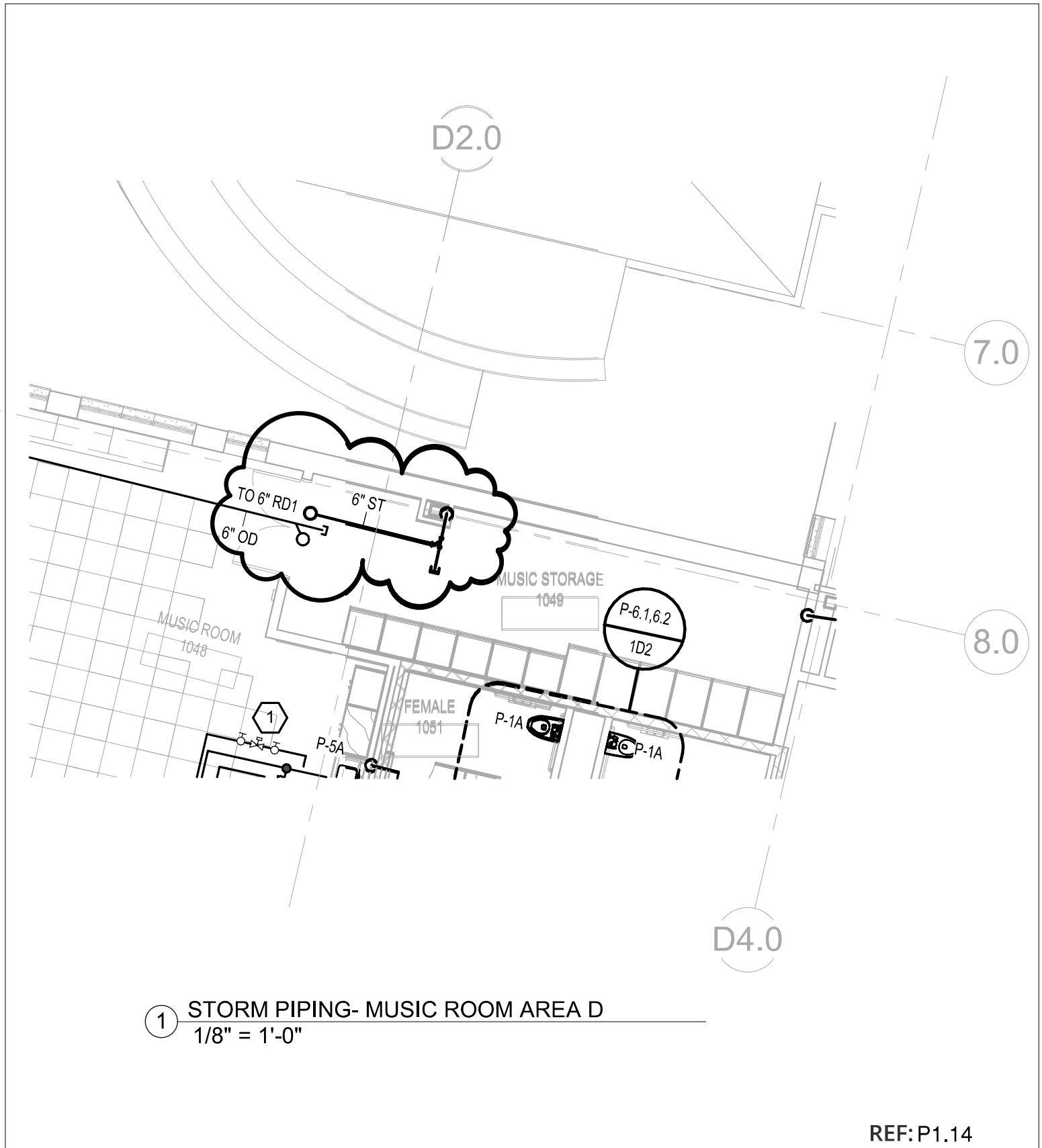

1 STORM PIPING- MUSIC ROOM AREA D
1/8" = 1'-0"

REF: P1.14

Copyright © 2024 by Dore and Whittier Architects, Inc. (D+W)

CONSENTINO MIDDLE SCHOOL
685 WASHINGTON STREET
HAVERHILL, MA

Project No.
21-0818



Burlington, VT 05401
(802) 863-1428
Newburyport MA 01950
(978) 499-2999
doreandwhittier.com

Date
08.06.2024
Scale
1/8" = 1'-0"

Sheet Title
LOCKER ROOM STORM
PIPING - AREA D

JD-33